What I Would Be

Words and music
Brian E. Drake

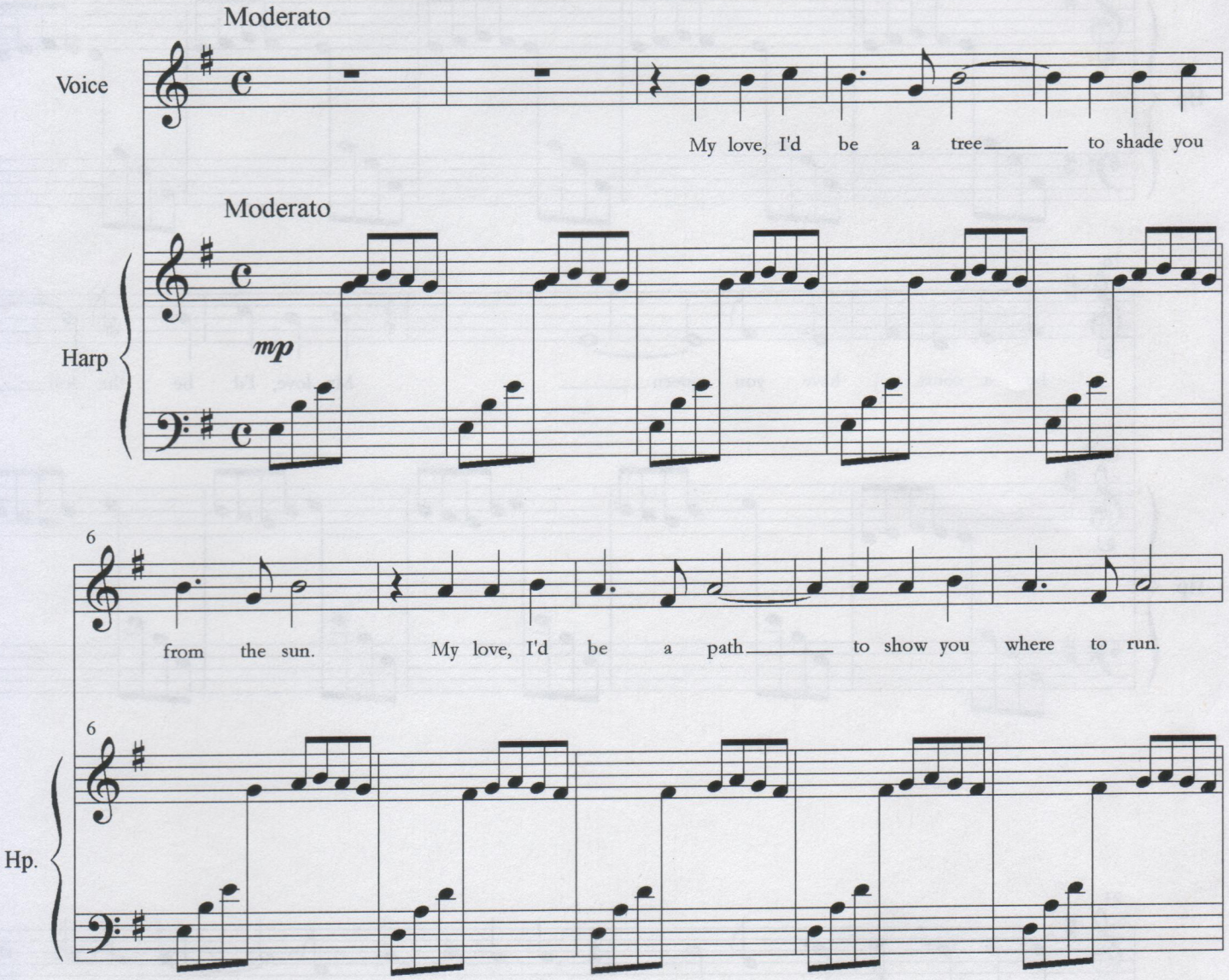

© 1994 Brian E. Drake

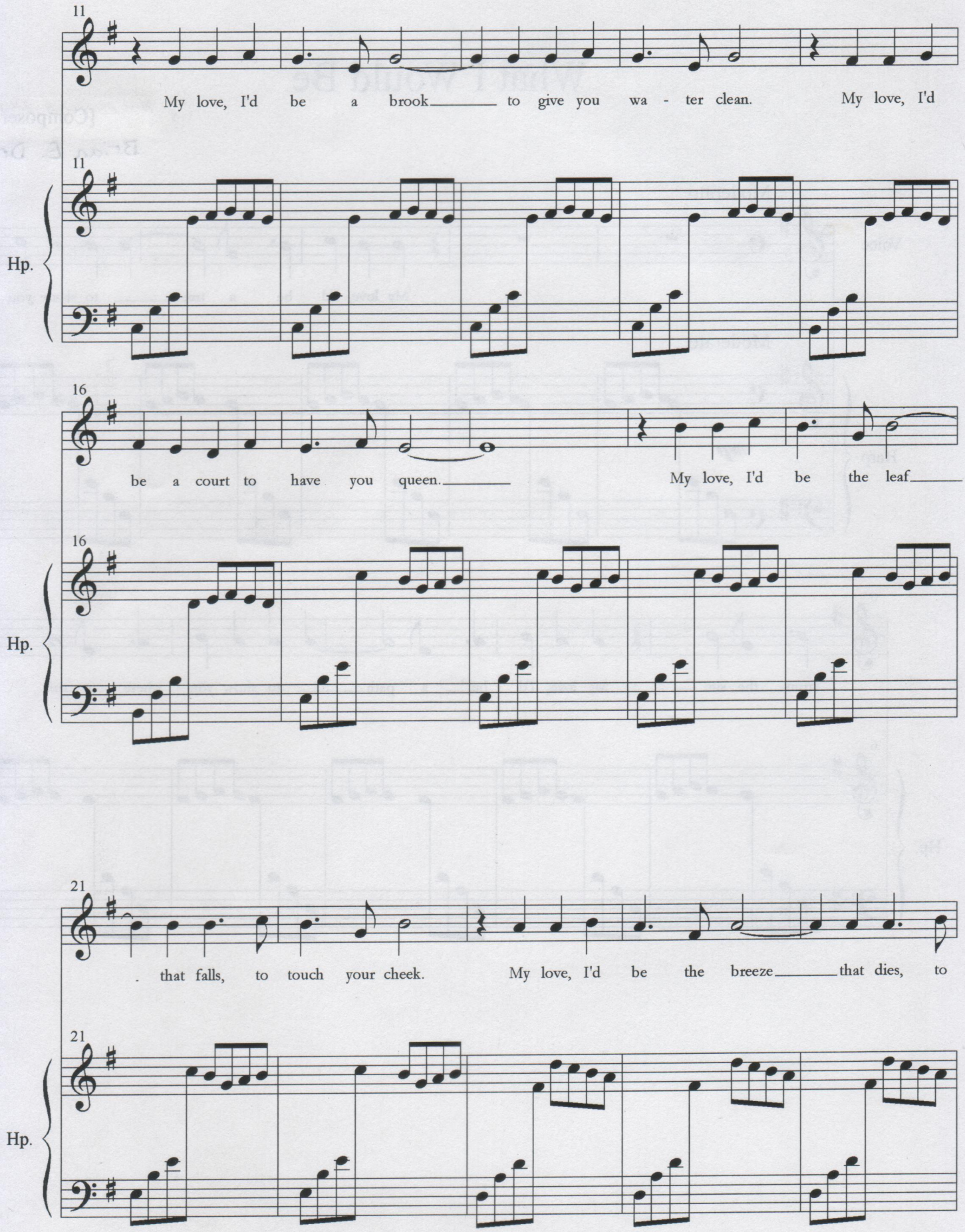
11
My love, I'd be a brook to give you wa - ter clean. My love, I'd
11
Hp.
16
be a court to have you queen. My love, I'd be the leaf
16
Hp.
21
that falls, to touch your cheek. My love, I'd be the breeze that dies, to
21
Hp.

26

hear you speak. My love, I'd be the bloom that's cut, to know your touch.

26

Hp.

31

My love, I'd be much less to be so much. My love, I'd

31

Hp.

mf

36

be a steed to ride you safe from harm. My love, I'd be a lark

36

Hp.

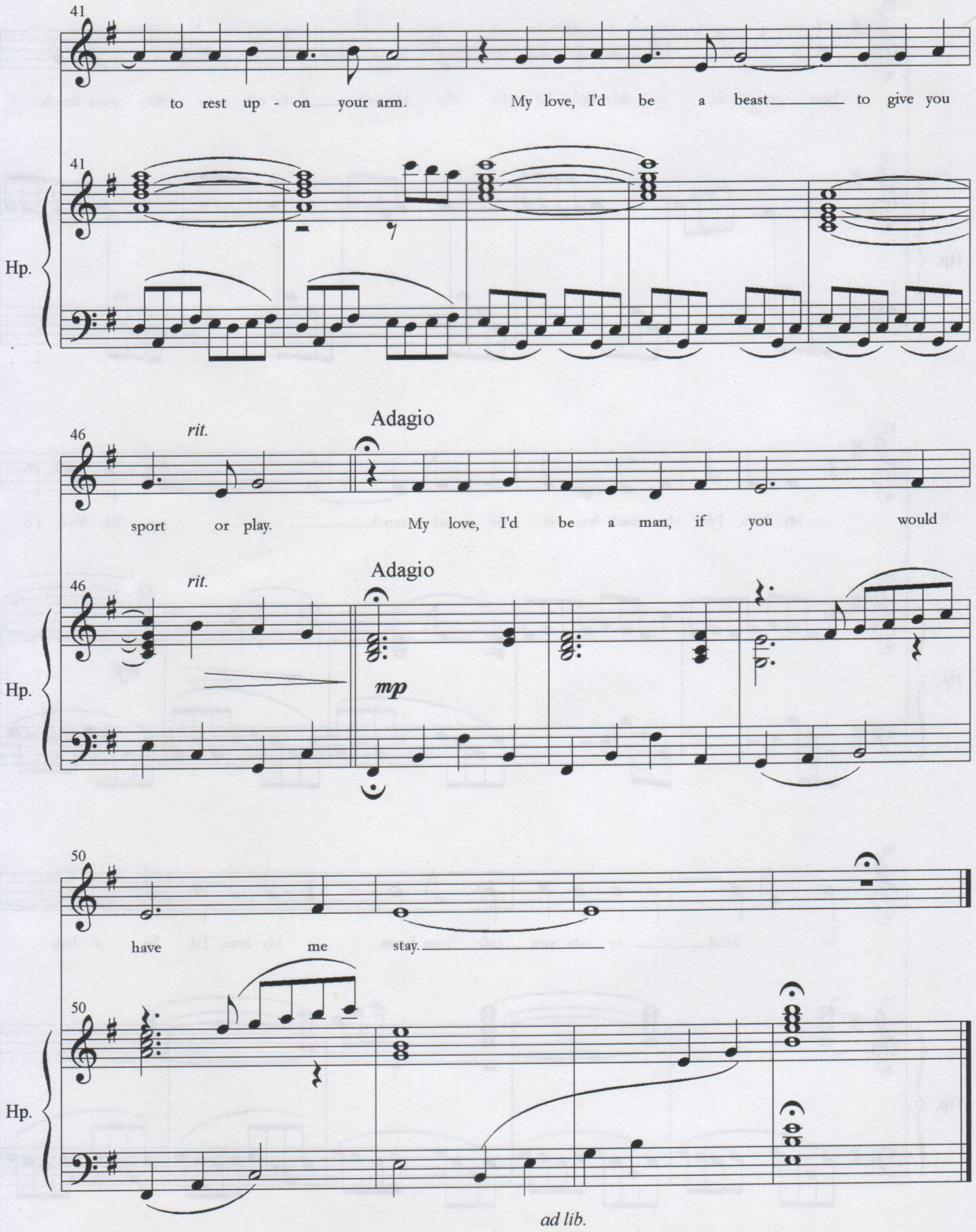
41
to rest up - on your arm. My love, I'd be a beast to give you
41
Hp.
46
rit.
Adagio
sport or play. My love, I'd be a man, if you would
46
rit.
Adagio
mp
Hp.
50
have me stay.
50
Hp.
ad lib.